

CYNOSURE®

NEW High Power and Speed

Elite+  
Aesthetic Workstation

1.

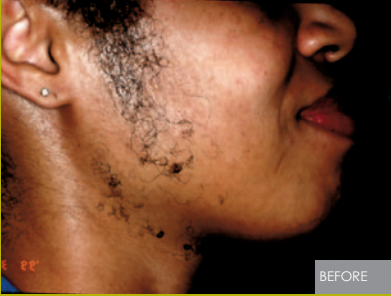

Post 7 Tx

2.



Post 3 TX

3.

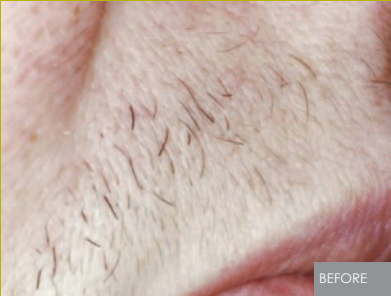

Post 3 TX

4.

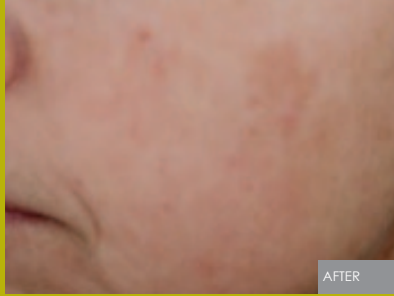
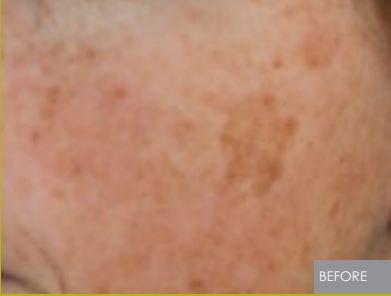

Post 4 TX

# Elite™

Aesthetic Workstation

Elite+ is a highly versatile, dual-wavelength system delivering fast results on all skin types.

- Hair Removal
- Facial & Leg Veins
- Epidermal Pigmented Lesions
  - Age Spots
  - Sun Damage
- Wrinkle Reduction

20 J/cm<sup>2</sup>

2 Hz

18 mm Spot Size



 **\$8.4**  
BILLION

Worldwide procedure fees for aesthetic laser treatments will reach over \$8.4 billion by 2014. Of that, \$2.4 billion is hair removal.<sup>5</sup>

**Expand your revenue opportunity with this multipurpose, effective aesthetic workstation.**

## The Best of Both Worlds...Now Even Faster

Elite<sup>+</sup> provides the advantage of dual wavelength capability in one system: 755nm Alexandrite and 1064nm Nd:YAG for ALL patient skin types.

- Choose the optimal wavelength to maximize efficacy and patient comfort for any procedure – whether it's hair removal, vascular lesions, benign pigmented lesion treatment or wrinkle reduction. You can even switch between wavelengths during a single procedure.
- Perform multiple treatments more quickly on the same patient during the same visit, resulting in a more productive practice.

**62%** of  
adults in America's  
largest cities have a  
skin type **THAT CAN'T**  
**BE TREATED WITH A**  
**755NM LASER.**<sup>6</sup>





By 2015, there will be more than six million hair removal procedures outside North America.

**65%** OF THESE POTENTIAL PATIENTS ARE DARKER SKIN TYPES THAT CANNOT BE TREATED WITH AN ALEXANDRITE LASER.<sup>7</sup>

## One Laser, All Skin Types



- Classic 755nm wavelength with power and speed options that provide up to 20J/cm<sup>2</sup> at 18mm spot size and 2Hertz; high melanin absorption for dependable, repeatable and permanent hair reduction, as well as treatment of benign pigmented lesions.
- High-powered 1064nm is the ideal wavelength for hair removal on darker skin types and tanned skin. Plus, it is the wavelength of choice for facial and leg veins as well as reduction of redness, pigmentation and wrinkles.

## Quick, Customizable Treatment

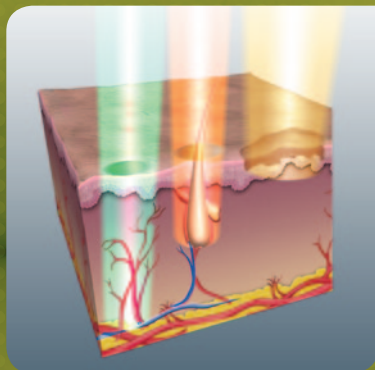

NOT TO SCALE

- Elite+ delivers high fluence with large spot sizes for deeper penetration, faster procedures and optimal results.
- Up to 7 different spot sizes with adjustable pulse widths provide treatments tailored to accommodate your patient's specific needs.
- Light weight, ergonomic handpieces with optional air cooling system\* adaptor to increase patient comfort.



# Elite™ Aesthetic Workstation

System Type	Alexandrite	Nd: YAG
Wavelength	755 nm	1064nm
Pulse Width	adjustable 0.5 - 300 msec	adjustable 0.4- 300 msec
Maximum Fluence per Spot Size*		
18mm	20 J/cm <sup>2</sup>	24 J/cm <sup>2</sup>
15mm	30 J/cm <sup>2</sup>	35 J/cm <sup>2</sup>
12mm	45 J/cm <sup>2</sup>	50 J/cm <sup>2</sup>
10mm	50 J/cm <sup>2</sup>	80 J/cm <sup>2</sup>
7mm	60 J/cm <sup>2</sup>	160 J/cm <sup>2</sup>
5mm	50 J/cm <sup>2</sup>	240 J/cm <sup>2</sup>
3mm	—	300 J/cm <sup>2</sup>
Maximum Rep Rate <sup>†</sup>	3Hz	5Hz
Aiming Beam	Red	
Skin Cooling System	Cold Air - available separately	
Electrical Requirements	200/220 VAC/30A	
Size	41"x15"x25" (104 cm x 38 cm 64 cm)	
Weight	180 lbs (82kg)	

\*Independent of pulse width \*\*Optional hand piece †Adjustable continuous pulse or single pulse operation

## Air Cooling System Available

Cynosure's SmartCool air cooling system for Elite\* further enhances patient comfort and decreases the likelihood of adverse side effects. Available separately.

### SOURCES

- <sup>1</sup> Courtesy of B. Jackson, MD
- <sup>2</sup> Courtesy of C. Arroyo, MD
- <sup>3</sup> Courtesy of D. McDaniel, MD
- <sup>4</sup> Courtesy of E. Lach, MD
- <sup>5</sup> Medical Insight, Inc. Global Aesthetic Market Study, April 2010
- <sup>6</sup> Based on population of top ten cities in U.S., Wikipedia Demographics.
- <sup>7</sup> Data of file at Cynosure, Inc. 2012

# CYNOSURE™

## CORPORATE HEADQUARTERS

### United States

Cynosure, Inc.

5 Carlisle Road

Westford, MA 01886 USA

Tel: 978.256.4200

Toll-Free: 800.886.2966

[www.cynosure.com](http://www.cynosure.com)

